

**1. Details of the assets (movable and immovable etc.) of myself, my spouse and all dependents**

**A. Details of movable assets as on 31.03.2016**

Sl. No	Description	Self	Spouse Dr.MallikaNadda	Dependant-1 Harish Nadda( Son)	Dependant-2 Girish Nadda( Son)
(i)	Cash in hand	Rs 50000.00	Rs 50000.00	0	0
(ii)	Details of deposits in bank accounts (FDRs Term Deposits and all other types of Deposits including saving accounts) Deposit with Financial Institutions non Banking Financial Companies and cooperative societies and the amount in each such deposit.	<p>Rs 156912.67 Saving Account UCO Bank Shimla (Account No. 12550100005561)</p> <p>Rs 19625.00 Saving Account SBOP Shimla East (Account No. 65034038691)</p> <p>Rs 10057.81 Saving Account State Bank of India New Delhi (Account No. 32301876503)</p> <p>Rs.357524.00 Fixed Deposit With (SBI New Delhi)</p> <p>Rs 1012072.00 FDR with UCO Bank MIDC Shimla</p>	<p>Rs 386216.00 Saving Account With SBI Bilaspur Account No 10723132352</p> <p>Rs 6054.00 H.P.State Cooperative Bank Bilaspur, H.P.</p> <p>Rs 119059.00 FDR With SBI Bilaspur, H.P.</p> <p>Rs. 615883.14 State Bank of India Summer Hills Shimla ( A/C No 10091470703)</p> <p>Rs. 234259.00 FDR With (SBI Summer Hills Shimla)</p>	<p>Rs.23398.41 Saving Account with AXIS Bank Rohini Delhi 9150100417 28028)</p> <p>Rs.61109.14 Saving Account With UCO Bank (15501 0012351)</p> <p>265367.00 FDR with UCO Bank Shimla</p>	<p>Rs 265367.00 FDR UCO Bank Shimla</p> <p>Rs.7500.81 Saving Account With UCO Bank (1550100 12343)</p>
(iii)	Detail of investments in Bonds ,Debenture /share and units in companies /mutual funds and others and the amounts	NIL	NIL	Nil	Nil

(IV)	Detail of investments in NSS, Postal Savings, Insurance Policies and investments in any Financial Instrument in Post office or Insurance company and the amount.	Rs 187516.00 Insurance Policies Surrender Value	Rs 109166.00 Insurance Policies Surrender Value Rs  GPF Rs 861327.00		
(v)	Personal loans /advances given to any person or entity including firm, Company, trust etc. And other receivables from debtors and the amount.	Nil	Nil	Nil	Nil
(vi)	Motor vehicles/ Aircraft/Yachts/ Ships (details of make, Registration No. etc. Year of purchase and amount)	CAR i-10 DL -10CS 0191( I10) March 2014 Market Value Rs 546000.00  Innova HP-24D-0021 April 2015 Market Value Rs 1250000.00	HP -3D-0021(Innova) March 2011 ( Market Value Rs 675000.00)	Nil	Nil
(vii)	Jewellery, bullion and valuable things (give details of weight and value)	30Gms Three Gold Rings Rs 75000.00	IstriDhgan Gold Weight 300gms Rs 750000.00	Nil	Nil
(viii)	Any other assets such as value of the claims/interest	0	0	Nil	Nil
(ix)	Gross Total value	Rs 3664707.48	Rs. 3806964.14	Rs 349874.55	Rs 272867.81

## B) Details of immovable assets

SL. NO.	Description	Self	Spouse	Dependant1	Dependant
i)	Agriculture Land Location (s) Survey No.1	Village Vijaypur, Distt.Bilaspur H.P. Khasra No.432/392	NIL	NIL	NIL
	Area (total measurement in acres)	4.00 Bighas	NIL	NIL	NIL
	Whether inherited property(Yes /No)	Yes	NIL	NIL	NIL
	Date of purchase In case self-acquired property	N/A	NIL	NIL	NIL
	Cost of land(in case of purchase)at the time of purchase	N/A	NIL	NIL	NIL
	Any investment on the land by way of development construction etc.	NIL	NIL	NIL	NIL
	Approximate Current Market value of land	RS. 20.00 lakhs	Nil	Nil	Nil
ii)	<b>Non agriculture Land</b> location survey no.(s)	28 bighas in khasara no. 432/392 at Village Vijaypur, Distt.Bilaspur(H.P) and 2.00 bighas in khasara no. 1800 at Kullu, (H.P)	Nil	Nil	Nil
	Area total measurement in sq.ft	28.00 Bighas(16180sq.ft.) at Village Vijaypur, & 4.00 Biswas (750sq.ft ) at Kullu	Nil	Nil	Nil

	case of purchase)at the time of purchase	Nil	NIL	NIL	NIL
	Any investment on the property by way of development construction etc.	Nil	NIL	NIL	NIL
	Approximate Current Market value	Nil	NIL	NIL	NIL
iv)	<b>Residential Building</b> (including apartments location(s) Survey number(s))	1. At Vijaypur, The. Ghumarwin , Distt. Bilaspur(H.P) on kh. No.432/392 2. At Gandhi Nagar,Kullu H.P. On KH.NO. 1800	Apartment in spangle Condos NAC Zirakpur Distt.Mohali Punjab	Nil	Nil
	Area total measurement in sq.ft	1 2500sq.ft at Vijaypur 2 1750 sq.ft at Kullu 3 Total =4250	3100	Nil	Nil
	Built up area (total measurement in sq.ft.)	1. 4000sq.ft 2.3000sq.ft Total=7000sq.ft	1745	Nil	Nil
	Whether inherited property(yes/no)	Inherited and gifted	Purchased against inherited property sold at Jabalpur	Nil	Nil
	property(Yes /No)				
	Date of purchase In case self-acquired property	N/A	29.05.2010	Nil	Nil
	Cost of property (in				

	case of purchase)at the time of purchase	N/A	5255000.00	Nil	Nil
	Any investment on the property by way of development construction etc	1.Rs.25.00 lakhs		Nil	Nil
	Approximate Current Market value	1.Rs 50.00 lakhs at Vijaypur 2 35.00 lakhs at Kullu Total=85 Lakhs	Rs 75.00 lakhs	Nil	Nil
V)	Other such as interest in property	RS. 50000/-given as advance towards plot allotted at MLA HOUSING SOCIETY Panthaghatti Shimla		Nil	Nil
VI)	Total current market value of (i) to (v)	Rs 125.50 lakhs	Rs. 75.00lakhs	Nil	Nil

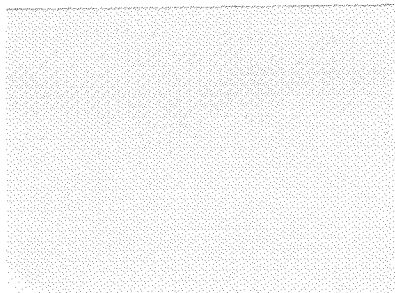

**11. Details of Assets and Liabilities in Rupees**

Sl. No	Description	Self	Spouse	Dependant-1	Dependant-2
A.	<b>Movable Assets (Total value)</b>	<b>3664707.48</b>	<b>3806964.14</b>	<b>349874.55</b>	<b>272867.81</b>
B.	<b>Immovable Assets</b>				
i)	Purchase Price Development Cost of Immovable Property (Total Value)	<b>850000.00</b>	<b>5255000.00</b>	<b>NIL</b>	<b>NIL</b>
ii)	Approximate current Price of current assets (Total value)	<b>12550000.00</b>	<b>7500000.00</b>	<b>NIL</b>	<b>NIL</b>
C	<b>Liabilities</b>				
i)	Governments dues (Total)	<b>NIL</b>	<b>NIL</b>	<b>NIL</b>	<b>NIL</b>
ii)	Loans from bank, Financial Institutions and other ( Total )	<b>1943372.00</b>	<b>NIL</b>	<b>NIL</b>	<b>NIL</b>

**III. I give here in below the details of my liabilities/over dues to public financial institution and government dues**

SL. NO.	Description	Self	Spouse	Dependant1	Dependant2
i)	<b>Loan or due to bank/financial institution</b> name of bank and financial institution and amount outstanding	RS. 1141681.00 Housing loan from HP vidhansabha Shimla outstanding amount as on 31/03/2016  Rs 801691.00 Car Loan from State Bank of India New Delhi Account No 34890716800 Balance as on 31.03.2016	NIL	NIL	Nil
	Loan or due to any individuals/entity other	NIL	NIL	Nil	NIL
	than mentioned in above Names(s) Amount outstanding Nature of loan				
	Any other liabilities	NIL	NIL	Nil	NIL
ii)	<b>Government Dues</b> Dues to departments dealing with government accommodation	NIL	NIL	Nil	NIL
	Due to departments dealing with supply of water	NIL	NIL	Nil	NIL
	Due to departments dealing with supply of electricity	NIL	NIL	Nil	NIL
	Due to departments dealing with supply of telephones/mobiles	NIL	NIL	Nil	NIL
	Due to departments dealing with government transport (including aircraft	NIL	NIL	Nil	NIL

	and helicopters				
	Income tax dues	NIL	NIL	NIL	Nil
	Wealth tax Dues	NIL	NIL	NIL	Nil
	Municipal/property tax dues	NIL	NIL	NIL	Nil
	Sale tax dues	NIL	NIL	NIL	Nil
	Any other dues	NIL	NIL	NIL	Nil
	<b>Grand total of all govt. dues</b>	<b>1943372.00</b>	<b>NIL</b>	<b>NIL</b>	<b>Nil</b>

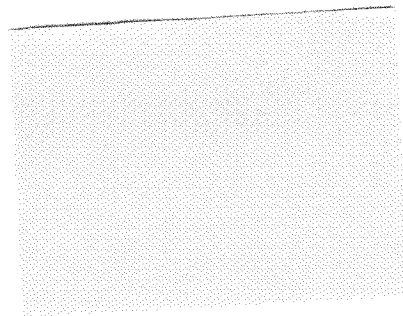

IV. Detail of PAN and status of filling of income tax return

S No.	Name	PAN	The financial Year for which last Income tax return has been filed	Gross Total Income shown in the Income tax return ( In Rupees)	Exempted Allowances
1	Jagat Prakash Nadda	ADCPN0662Q	AY 2016-17	1609105.00	1296000.00
2	Dr. Malika Nadda	ACBPN7935L	AY 2016-17	1063539.00	<b>None</b>
3	Grish Nadda	Not Applicable	Not taxable	Nil	NO Return
4	Harish Nadda	Not Applicable	Not taxable	Nil	NO Return

